Village of East Palestine

General Zoning Map

Village of East Palestine Boundaries

Zoning Classification

- RU - Rural (Agricluture, Single Family Housing 43,560 Sq. Ft. Lot Minimum)
- RS-1 - Residential (Single Family Housing 20,200 Sq. Ft. Lot Minimum)
- RS-2 - Residential (Single Family Housing 12,000 Sq. Ft. Lot Minimum)
- RS-3 - Residential (Single Family Housing 8,000 Sq. Ft. Lot Minimum)
- RD - Residential (Single Family Housing 6,000 Sq. Ft. Lot Minimum)
- RA - Residential (Single Family or Multiple Unit Housing - 6,000 Sq. Ft. Lot Minimum)
- B-1 - General Business District with Off-Street Parking Required
- B-2 - Central Business District without Off-Street Parking
- I-1 - Light Industrial (Housing Prohibited)
- I-2 - Heavy Industrial (Housing Prohibited)

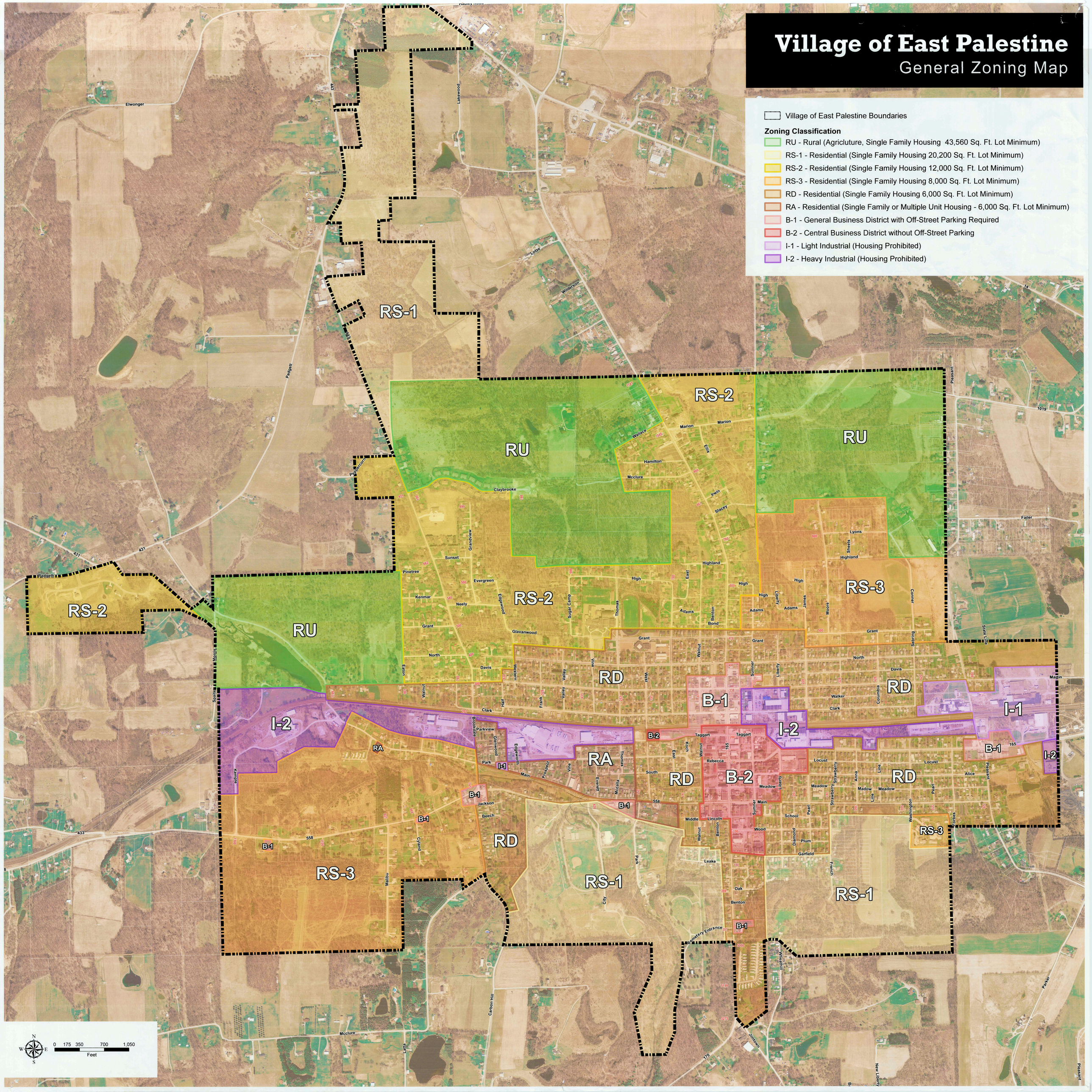

N W E S

0 175 350 700 1,050

Feet